BATTEUSE BDC TYPE EDF À FOUILLOT TRIANGULAIRE
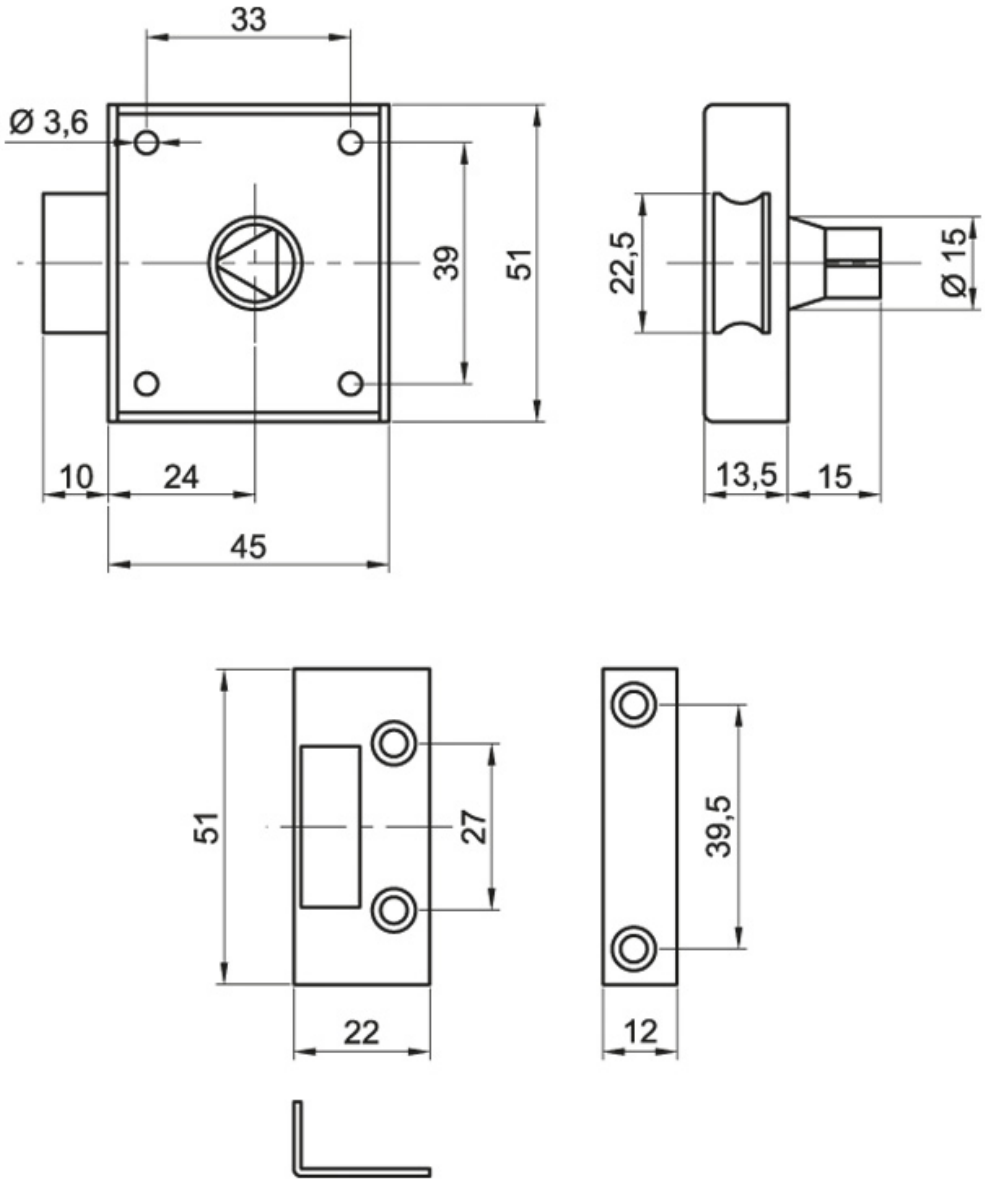
ITAR